942 YONGE ST #1110

TORONTO, ON

3D TOUR: real.vision/942-yonge-1110

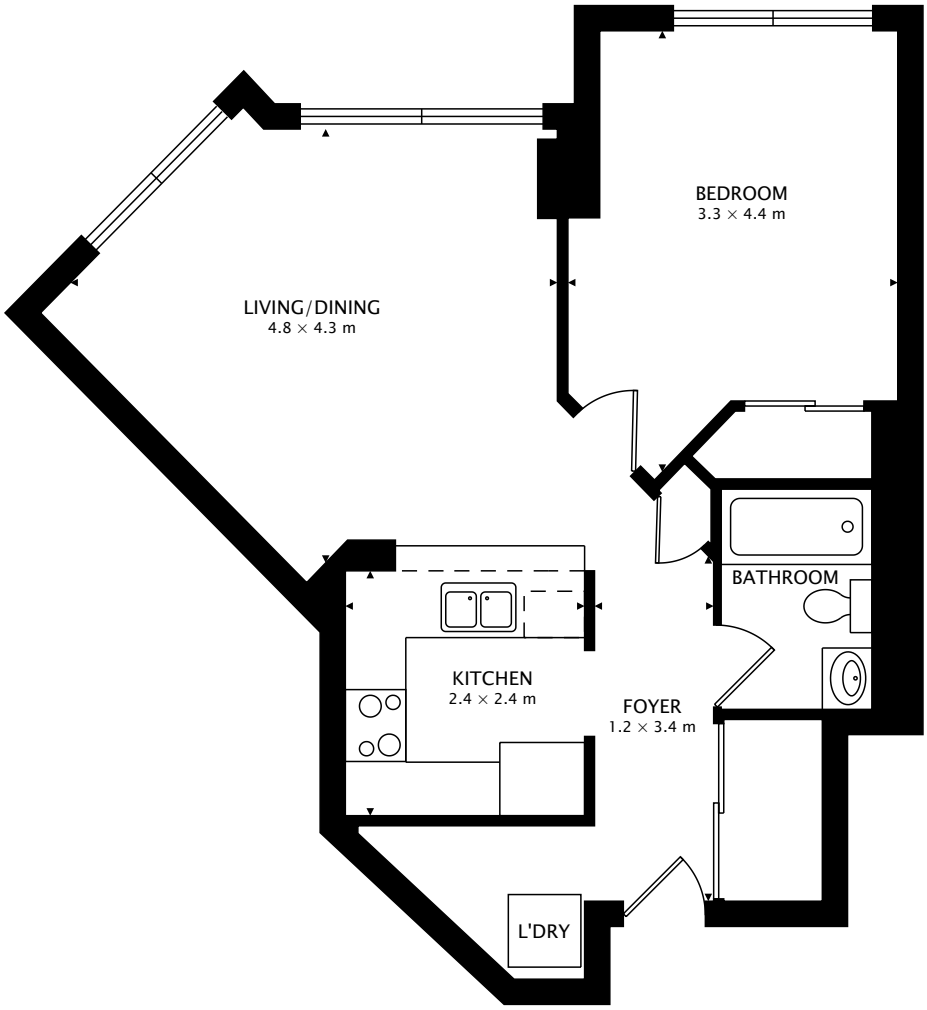

58.4 m²

REAL VISION

by Andrea Simone Photography
real.vision | andreasimone.com

0 2 m

CAPTURED ON: 11 AUG 2020

DIMENSIONS, AREAS, LAYOUTS AND DETAILS ARE APPROXIMATE AND SHOULD BE CONSIDERED ILLUSTRATIVE ONLY.

David Fleming
Broker
Bosley Real Estate Ltd.
D: 416.275.0035 O: 416.322.8000
davidfleming@bosleyrealestate.com
www.torontorealtyblog.com