88 PI‘IKOI ST #3707,

HONOLULU, HI 96814

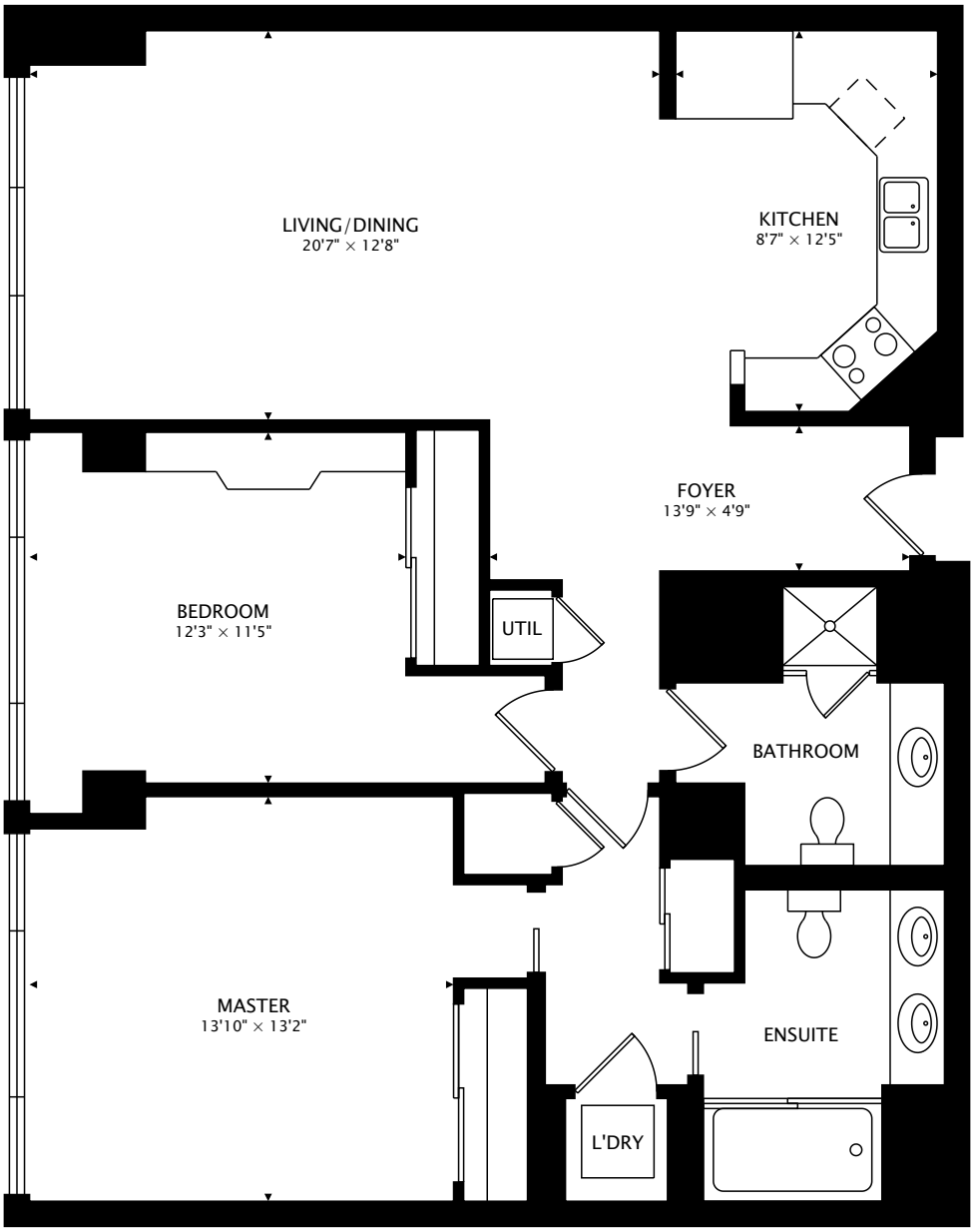

1220 sq ft

0 7 ft

CAPTURED ON: 24 SEP 2020

DIMENSIONS, AREAS, LAYOUTS AND DETAILS ARE APPROXIMATE AND SHOULD BE CONSIDERED ILLUSTRATIVE ONLY.